

OFFICE COPY

Revised Plan
Dt: 20.6.2002

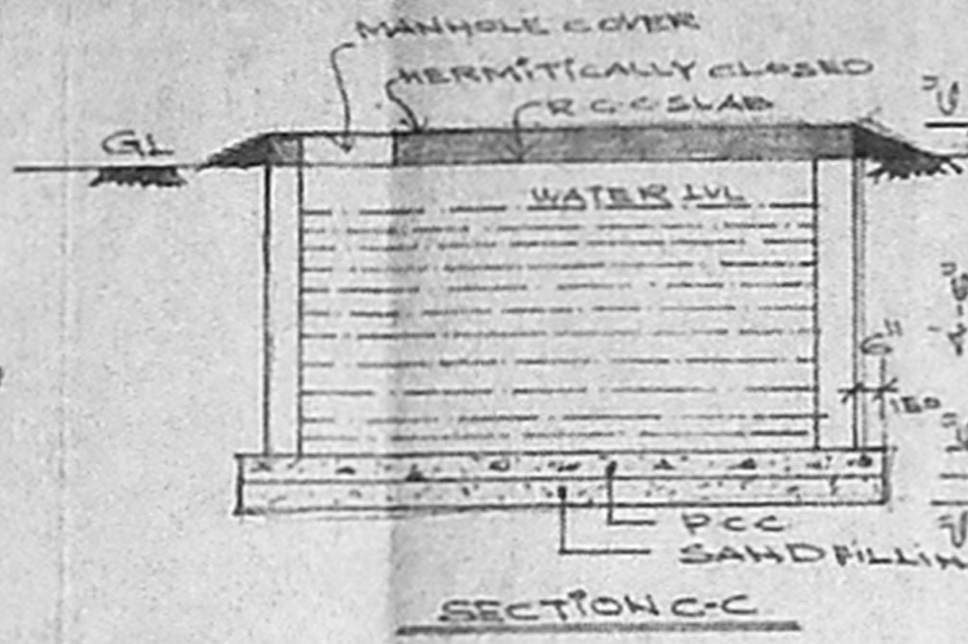
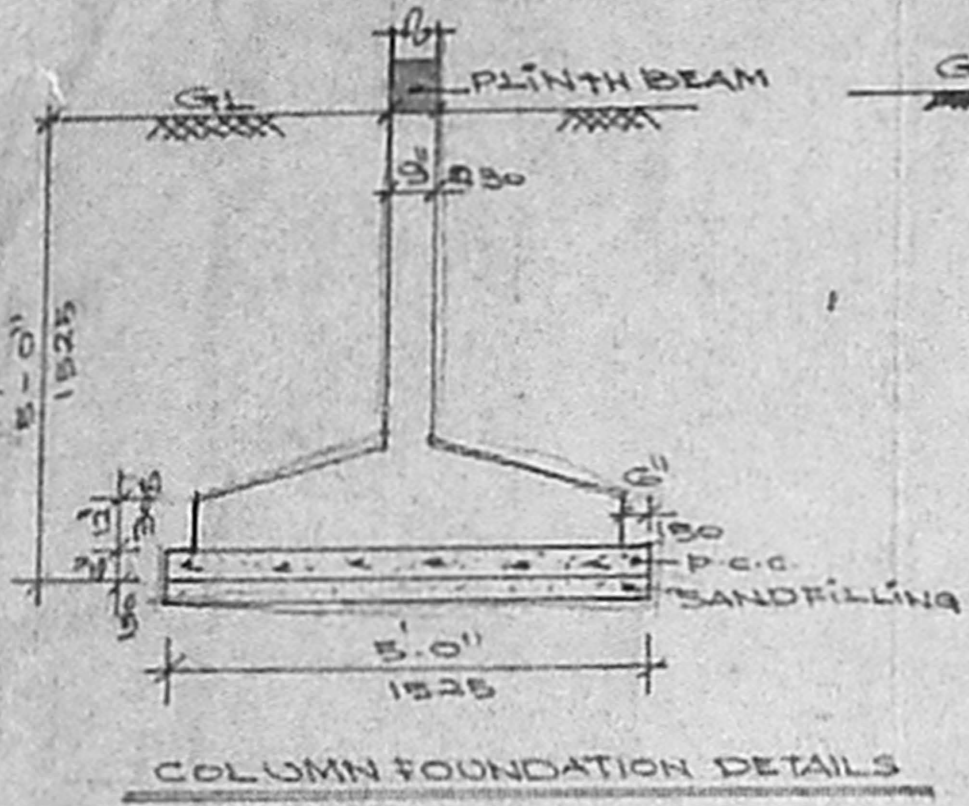

B/SPL.BLD/235(5)/2002
Planning Permit No

APPROVED

SUBJECT TO THE CONDITIONS IN THIS OFFICE LETTER NO. B3/18210/2002 (3-7-2002)

FOR MEMBER SECRETARY
CHENNAI METROPOLITAN
DEVELOPMENT AUTHORITY
CHENNAI-600 008.

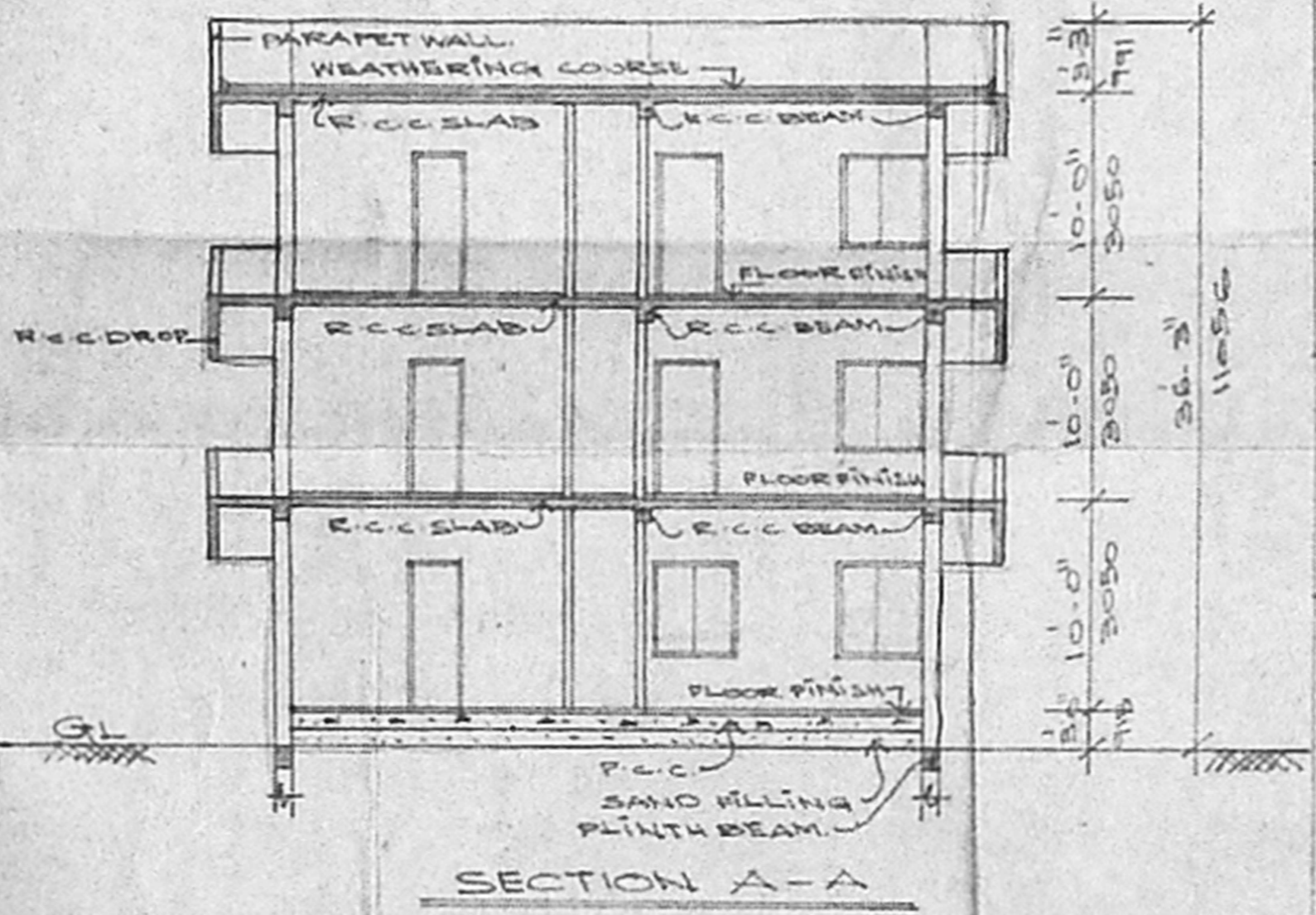
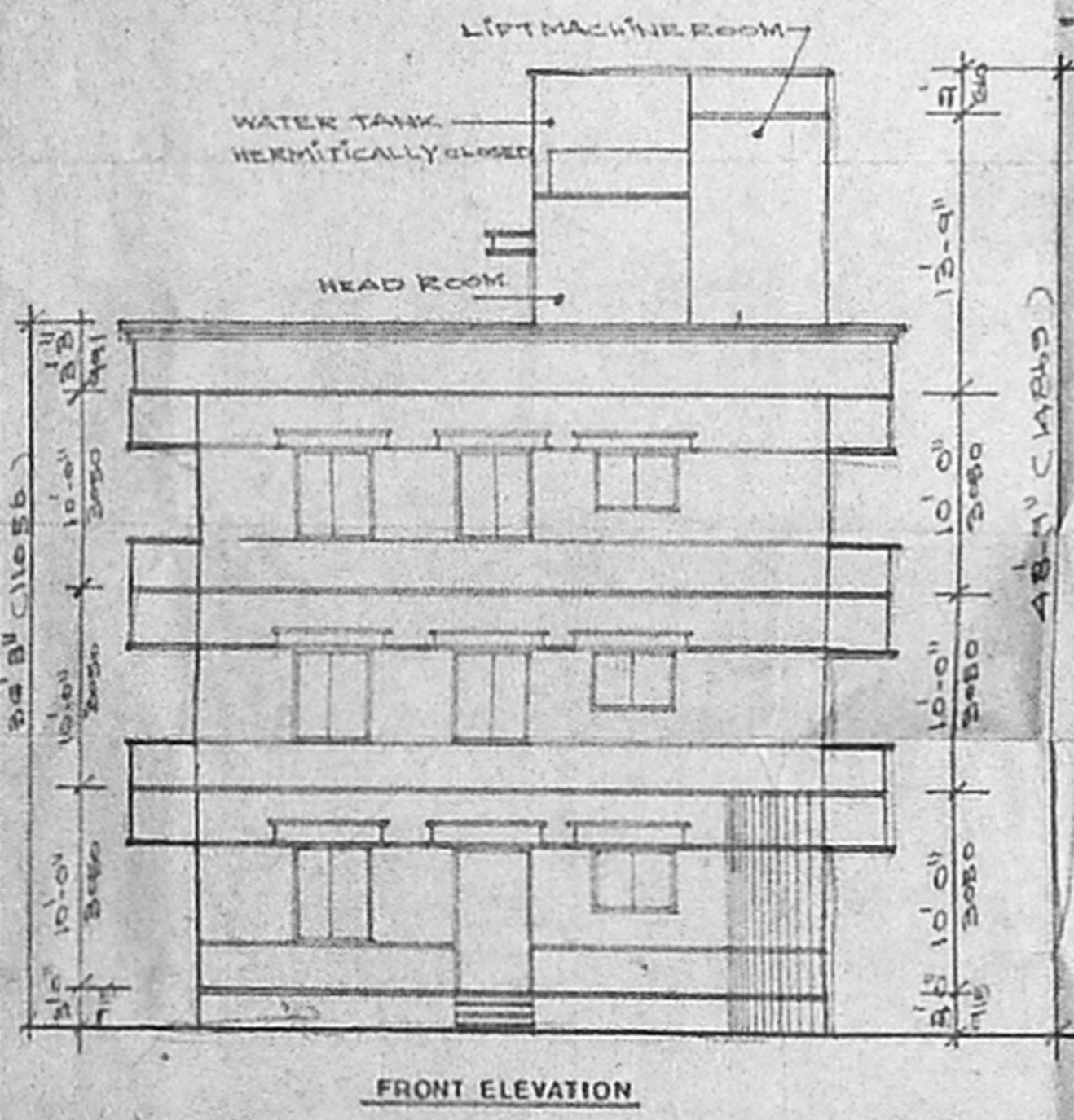
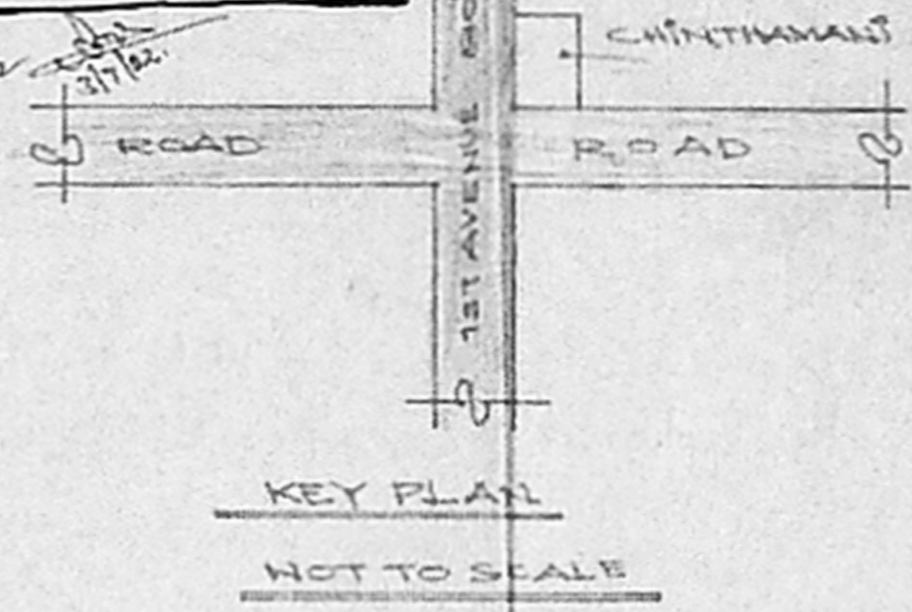
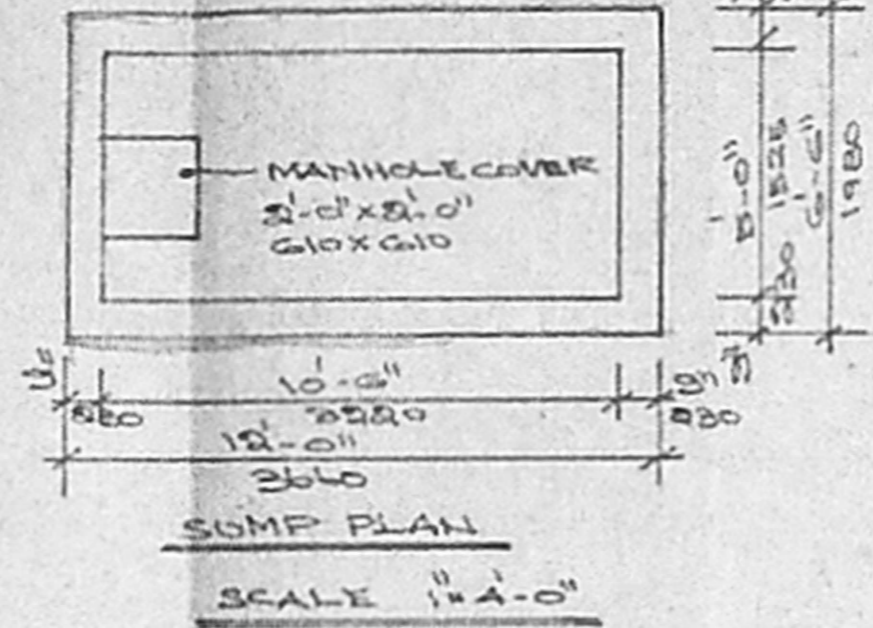
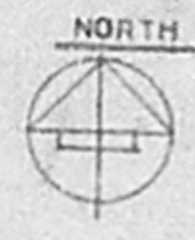

PLANS SHOWING THE PROPOSED RESIDENTIAL BUILDING AT PLOT NO: 216

DOOR NO: F-52 PERIAKUDAL VILLAGE, ESMORE-NUNGAMBAKKAM - TALUK TN-4B ANNA NAGAR SCHEME - T.S. NO: 118/4

PARAT BLOCK NO: 03

DOOR NO: F-52 DIVISION NO: 5

NO: 2

CMDA (B) / No. 1

C. No. B3/18210/2002

Asst. _____

Scrutiny P.A. _____

A.P. _____

D.P. _____

COLOUR INDEX

PROPOSED [Symbol]

ROAD [Symbol]

BOUNDARY [Symbol]

SCALE: 1/8" = 1'-0" (1:600)

ALL DIMENSIONS ARE IN MM ALSO IN FEET & INCH

SHEET NO: 02 OF 02

NORTH

OWNER'S SIGNATURE

[Signature]

ALTAFAND ASSOCIATES
ARCHITECTS ENGINEERS & INTERIOR DESIGNERS
NO: 20/24 2ND EAST EAST STREET
TWIN TOWER PLAZA
CHENNAI-600 008
ARCHITECT COUNCIL

B/3PLD/235(B)/2002
 Planning Permit No.
APPROVED
 SUBJECT TO THE CONDITIONS IN THIS OFFICE LETTER.
 No. 18210/2002 Dt. 03-03-2002
 FOR MEMBER SECRETARY
 CHENNAI METROPOLITAN
 DEVELOPMENT AUTHORITY
 CHENNAI-600 008.

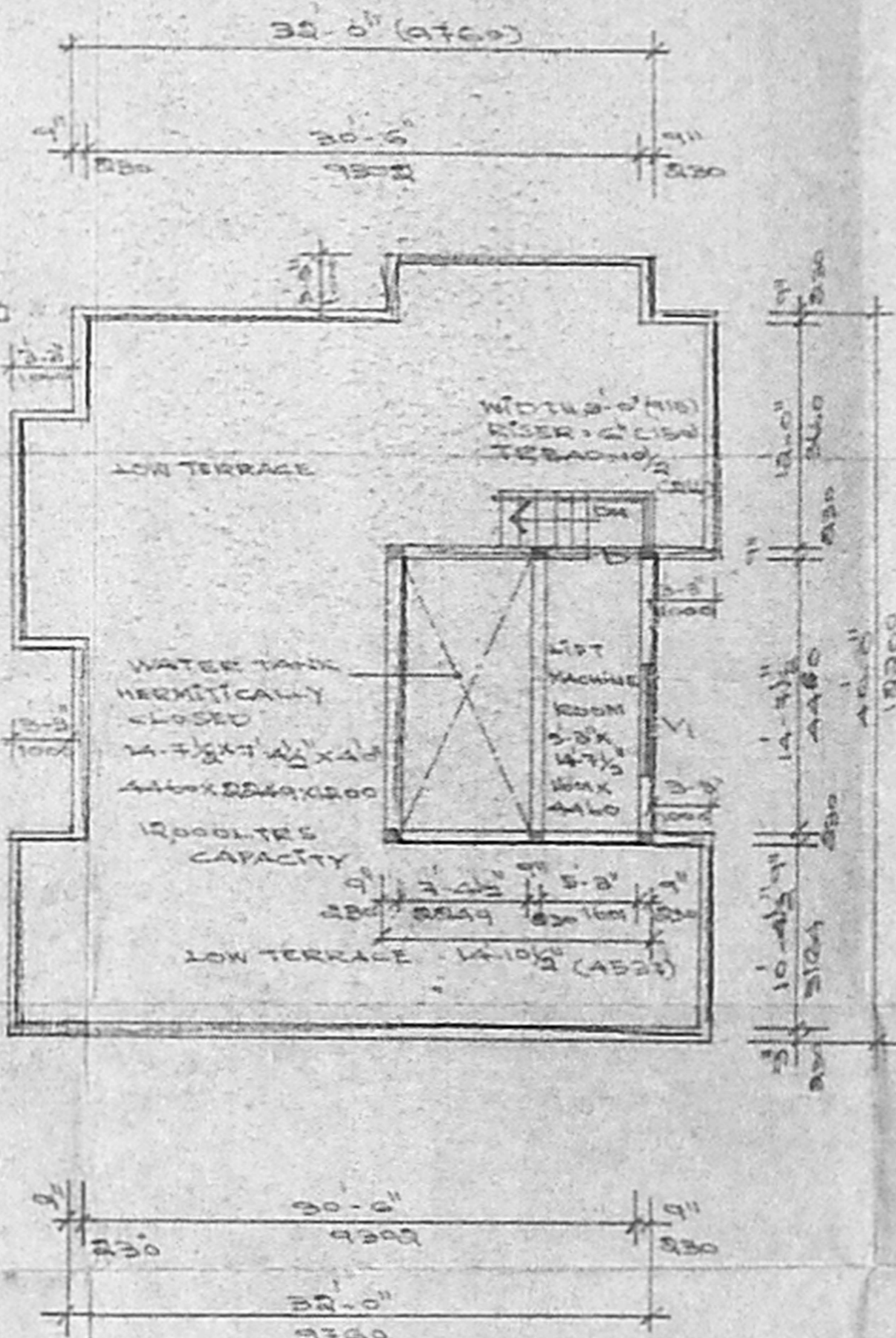
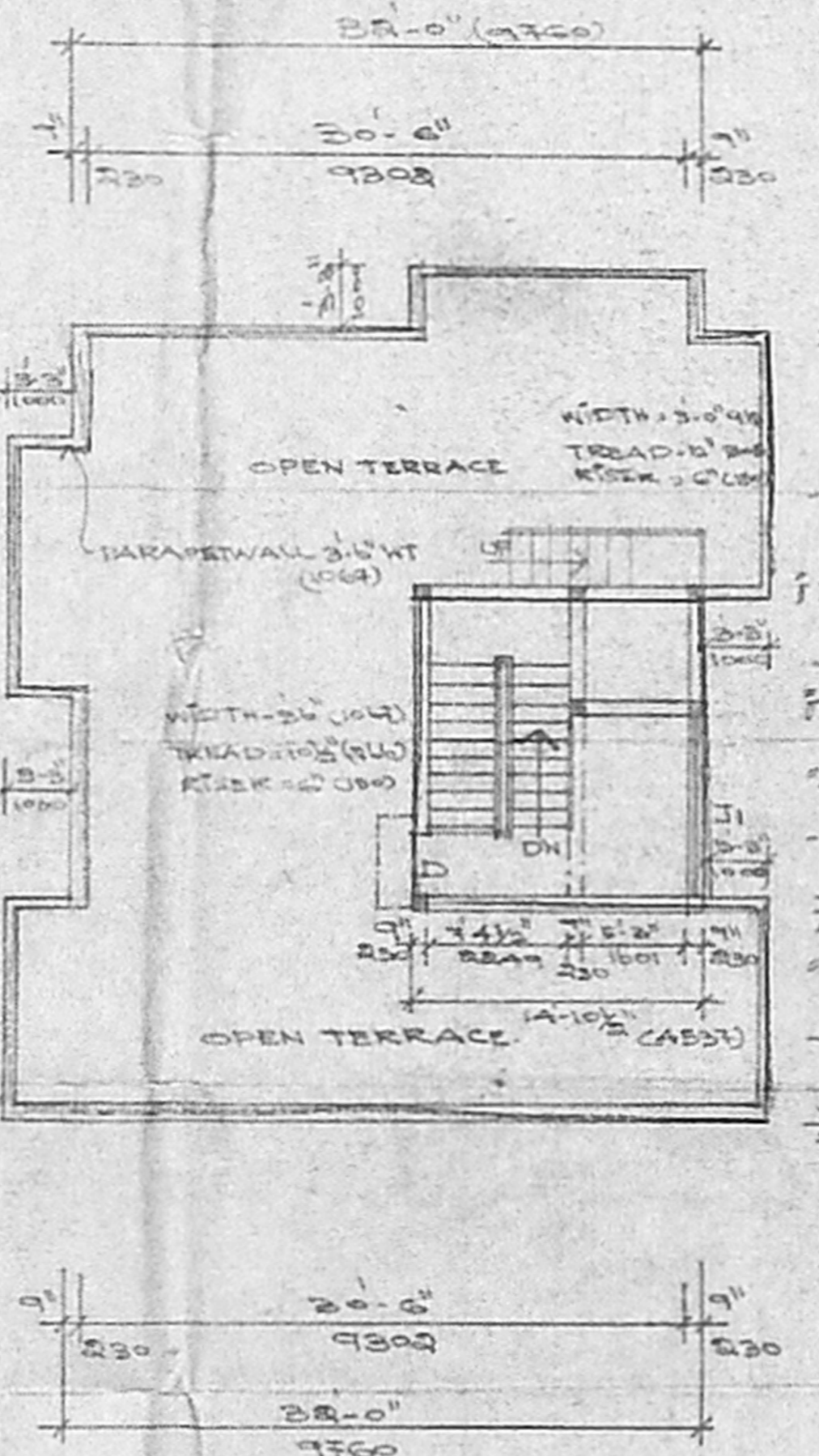
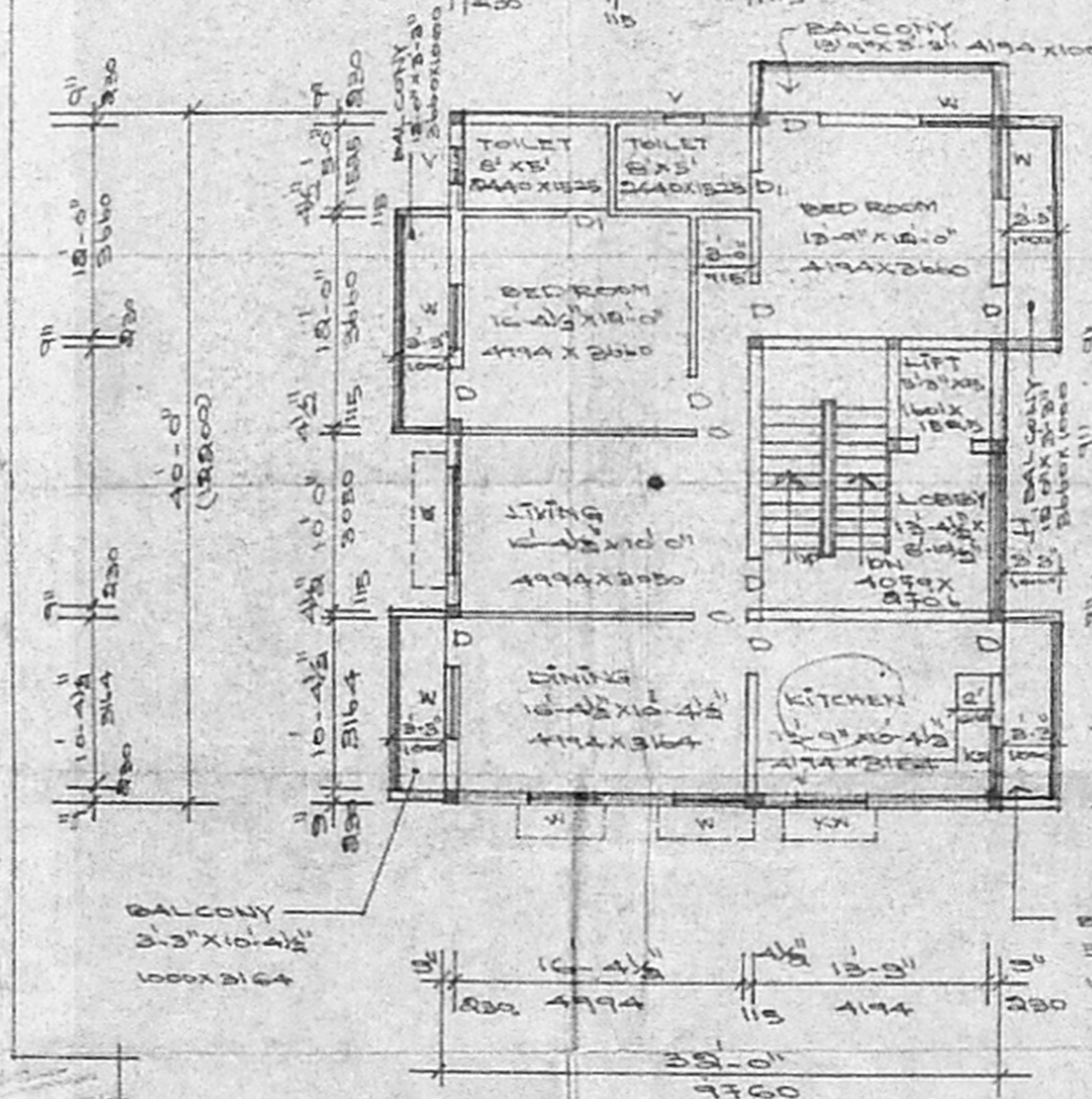
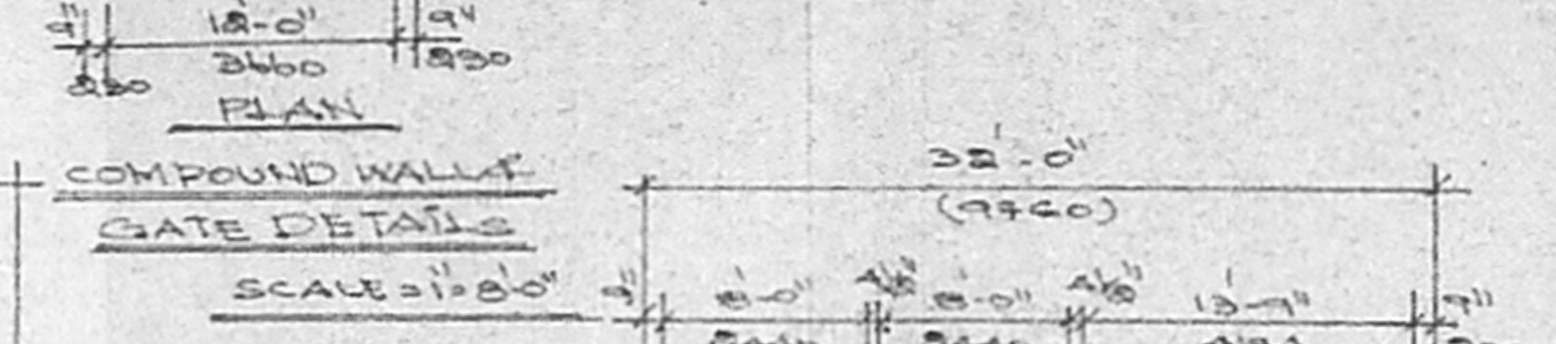
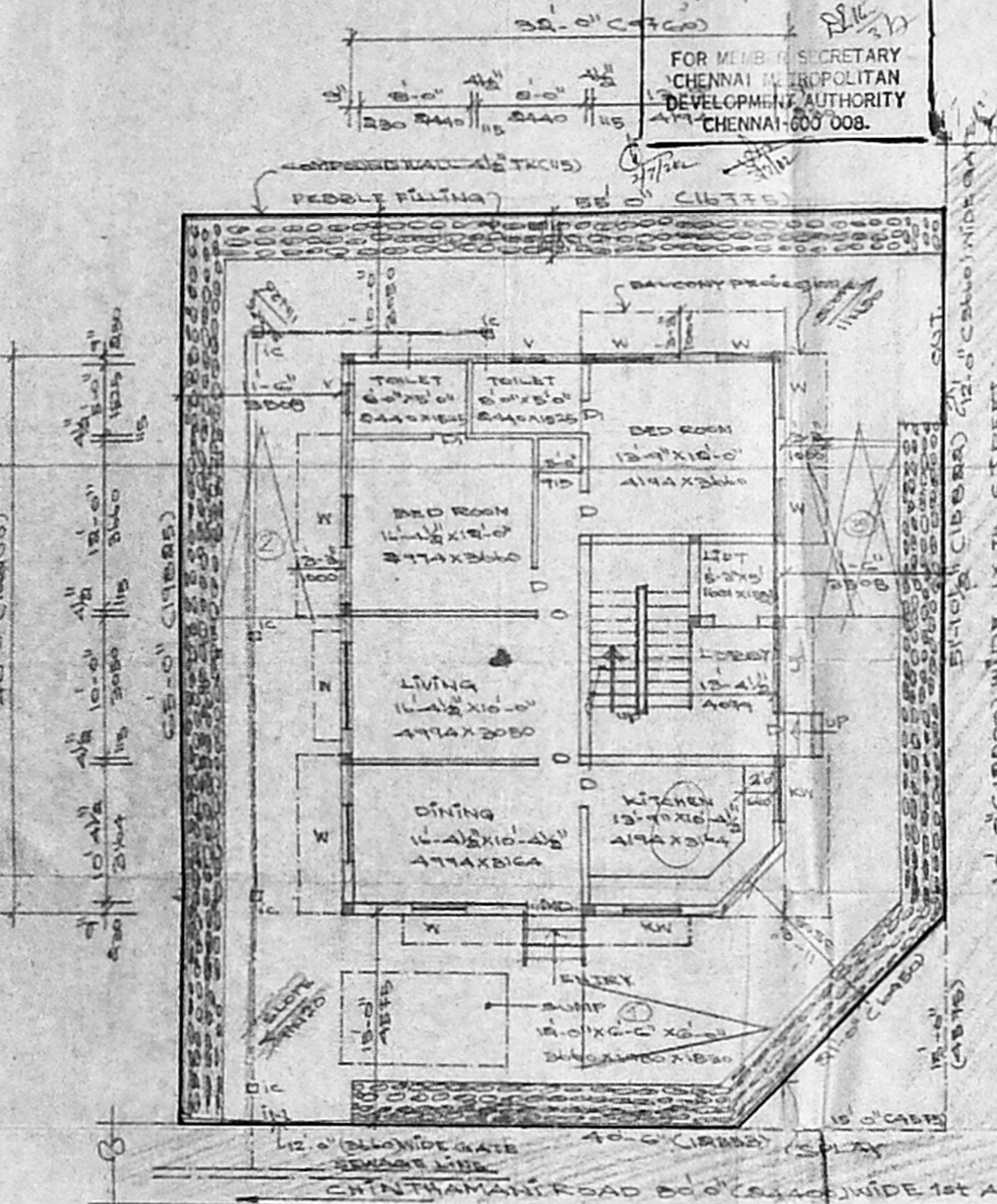
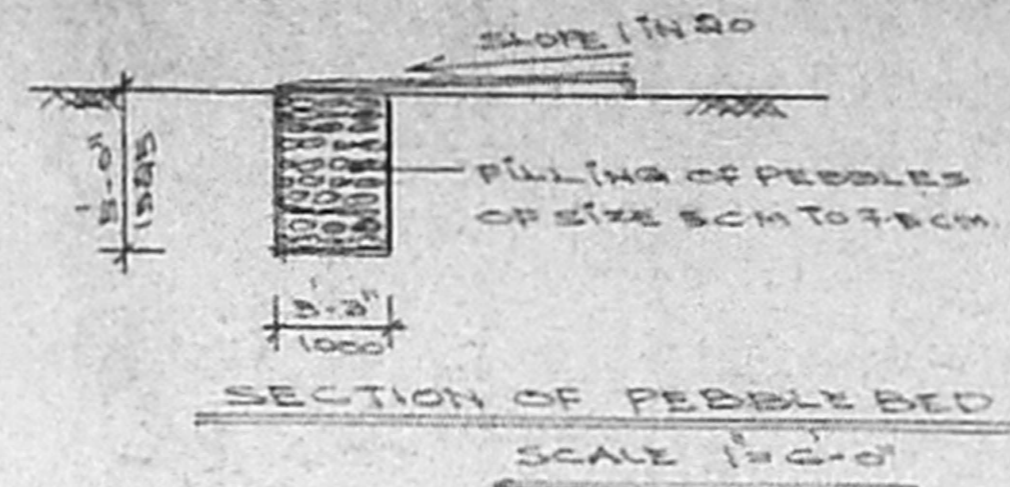
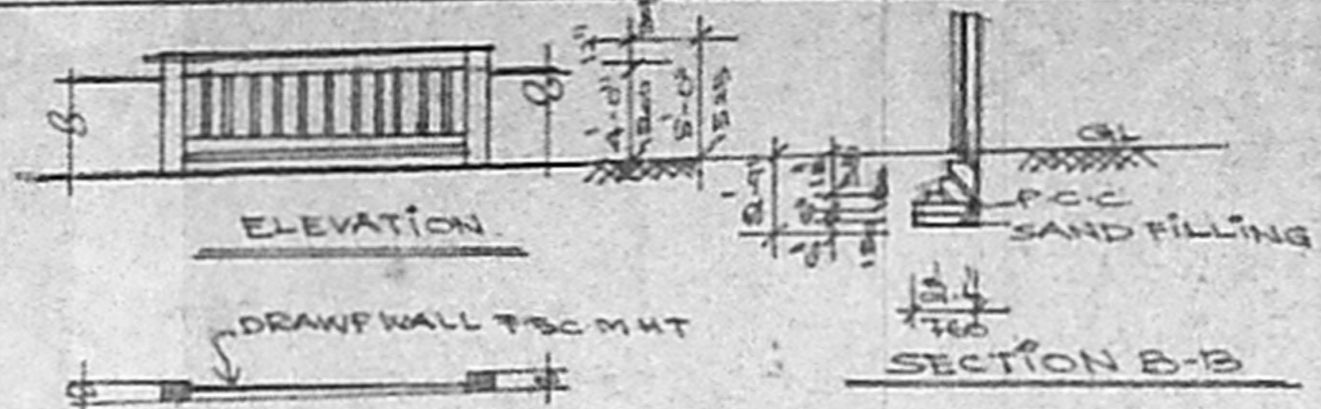

PLAN SHOWING THE PROPOSED
 RESIDENTIAL BUILDING
 AT PLOT NO: 18210
 VILLAGE: ...
 TALUK: ...
 SCHE: ...
 PART BLOCK: ...
 DOOR NO: ...
 ZONE V
 CORPORAT: ...

CMDA (B) NO. 1
 C.No. 18210/2002
 A.S.C.
 DIVISION NO. 107
 P.A. CHENNAI

SCHEDULE OF FINISHES

1. MD IN WALL	2. 2" x 2" x 2" (60x60x60)
2. D. IN WALL	2. 2" x 2" x 2" (60x60x60)
3. D. IN FLOOR	2. 2" x 2" x 2" (60x60x60)
4. C. OPENING	2. 2" x 2" x 2" (60x60x60)
5. WITH WINDOW	2. 2" x 2" x 2" (60x60x60)
6. IN WALL	2. 2" x 2" x 2" (60x60x60)
7. IN WALL	2. 2" x 2" x 2" (60x60x60)
8. IN WALL	2. 2" x 2" x 2" (60x60x60)
9. IN WALL	2. 2" x 2" x 2" (60x60x60)
10. IN WALL	2. 2" x 2" x 2" (60x60x60)
11. IN WALL	2. 2" x 2" x 2" (60x60x60)

SPECIFICATIONS

- RCC FOUNDATIONS
- WALL ARE PLASTER IN CM 1:5
- WALL ARE PAINTED BY CEMENT PAINT
- RCC LINTEL OVER OPENING
- ALL RCC WORK 1:2:4
- ALL WOOD WORK IN TEAKWOOD
- WEATHERING COURSE LAID WITH ...

AREAS STATEMENT

PLOT AREA: 332.54 SQ. M
 GROUND FLOOR AREA: 118.57 SQ. M
 FIRST FLOOR AREA: 118.57 SQ. M
 SECOND FLOOR AREA: 118.57 SQ. M
 TOTAL AREA: 332.54 SQ. M

F.S. 1:1/3 NO. OF CAR PARKING: 03 Nos
 PLOT COVERAGE: 35%

COLOUR INDEX

PROPOSED ROAD BOUNDARY

SCALE: 1" = 5'-0" (1524)
 ALL DIMENSIONS ARE IN MM ALSO IN PARETH INCHES
 SHEET NO: 1010/08

OWNER'S SIGNATURE

[Signature]

ATAF & ASSOCIATES
 ARCHITECTS ENGINEERS &
 INTERIOR DESIGNERS
 NO. 36/24 2ND EAST STREET
 THROUVANMIYUR
 CHENNAI - 600011

N. ALTAFAHMED
 B.A.R.C.H.A.L.A.M.P.H.
 ARCHITECT
 COUNCIL Reg. No. CA/2014